

G♭ Prelude

Four empty musical staves at the bottom of the page.

15.

Allemande

Four empty musical staves, each consisting of five horizontal lines, arranged vertically.

Courr. *G* *a* *r* *b* | *r* *a* *r* *b* *a* | *b* *r* *b* *a* *a* | *a* *b* *a* *r* | *b* *a* *a* *r* *b* | *r* *r* *a* *a*

b *a* *a* *r* | *a* *a* *b* *a* *b* *a* *s* *e* | *a* *s* *e* *r* | *g* *f* *h* *g* | *h* *h* *h* *h*

e *e* *s* *e* | *r* *r* *r* *b* *a* | *a* *r* *r* *e* *r* | *a* *a* *a* *a* *d* | *b* *b* *a* *r* *a* | *b* *b* *r* *b*

a *a* *d* | *a* *r* *a* *a* *b* *a* | *r* *a* *b* *a* *b* *a* | *a* *r* *a* *d* *a* *r* | *a* *a* *b* *a* | *a* *b* *a* *a*

a *a* *b* *a* | *a* *a* *s* *e* | *a* *s* *e* *r* | *a* *b* *a* *b* *a* *b* *a* | *a* *r* *a* *b* *a* | *b* *b* *a* *a*

b *b* *b* | *b* *a* *b* *a* | *b* *a* *b* *a* *a* *b* | *a* *b* *b* *a* *b* *a* | *a* *d* *a* *r* *d* *r*

r *b* *a* | *b* *b* *r* *a* | *r* *a* *b* *a* *r* | *r* *a* *r* *a* *r* *a* | *b* *a* *h* *h* *h* | *g* *f* *a* *a* *b*

a *b* *a* *a* *d* | *r* *a* *b* *b* *a* | *b* *b* *b* *d* *r* | *a* *b* *a* *a* *a* *d* | *r* *a* *r* *a* *r* *d* | *b* *a* *d*

Staff 1: *r a d a b a d a b b a b a a r b a z e a b a r b*

Staff 2: *a b a r a r r b r b r a e r a r e r e r a r e r a h k i*

Staff 3: *k a k h e s a r b r r r b a d s h g h g s h h s c e a a a*

Staff 4: *b a a r a b a z b a r b a d b a r b b a r e d d b a b a r a*

Staff 5: *b a z b a r b r a z b a a a r a r b r r r r*

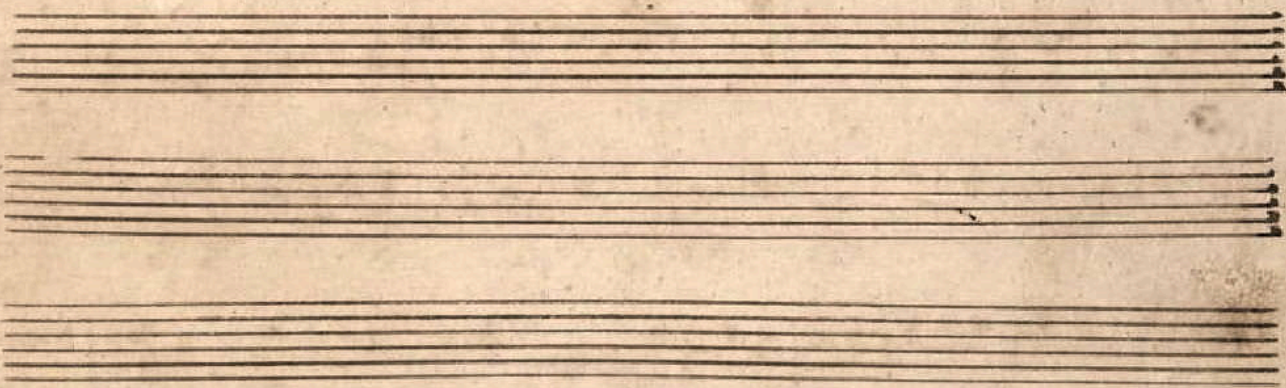

Bourree

Five empty musical staves, each consisting of five horizontal lines, arranged vertically.

Sarabande

Ménuel

rbra da bab | Lexe se | creas | rbra da raba
 a a | a a | a a | r a | a
 ba ab | di d d b d | ad aba | ab ab | Lexa a | Palet Lexa a
 a a | a a | a a | a a | a a | a a
 Pas g h h h h h h i h i h a | Pas h a bab ar | ar a d | b bab
 a a | a a | a a | a a | a a | a a
 ba a | rba b | da a a | b a | b ab d | a ba d b | b ab a | ar a
 a a | a a | a a | a a | a a | a a
 dab ar | i d a | dab ar | rar r | ar d re | era r a | ar d re
 a a | a a | a a | a a | a a | a a
 cre a | a r r | i ra ra | r rar | a a r | d r a | rar r
 a a | a a | a a | a a | a a | a a
 er r | a r a r a | a e | r rbra da | raba ba ab | d d d d
 a a | a a | a a | a a | a a | a a
 a ba | ab ab | a e | cre a | rix x a h g h x a h | set s s | e s e | y s e | f f
 a a | a a | a a | a a | a a | a a | a a | a a | a a | a a

2. do. 32.

Minnuet

il primo Minuetto dalapo è poi requiescant in pace.
