

83 Präludien von Elias Mertel

83 Preludes by Elias Mertel

1 [2]*

2 [3]

* Zählung innerhalb der Originaltabulatur · Numeration within the original tabulature

3 [7]

4 [9]

5 [23]

8 [28]

9 [29]

10 [17]

11 [16]

12 [20]

13 [120]

3/4
1
2 4 2 1 2 2
con 8

14 [115]

2 4
1
4 1 4 3
8

15 [122]

16 [118]

17 [155]

- Staff 2:** Continues the melodic and harmonic development with similar rhythmic patterns and fingering.

18 [157]

19 [142]

20 [145]

21 [133]

Exercise 21, measures 133-140. The score is written in treble clef with a key signature of one sharp (F#) and a common time signature (C). The music features a complex rhythmic pattern with many sixteenth and thirty-second notes. Fingerings are indicated by numbers 1-4. Dynamic markings include *p* (piano) and *pp* (pianissimo). The piece concludes with a double bar line and a repeat sign.

22 [154]

Exercise 22, measures 154-161. The score is written in treble clef with a key signature of one sharp (F#) and a common time signature (C). The music features a complex rhythmic pattern with many sixteenth and thirty-second notes. Fingerings are indicated by numbers 1-4. Dynamic markings include *p* (piano) and *pp* (pianissimo). The piece concludes with a double bar line and a repeat sign.

23 [156]

24 [159]

25 [170]

26 [164]

27 [166]

28 [144]

Exercise 28, measures 144-150. The music is in G major (one sharp) and 4/4 time. It consists of five staves. The first staff begins with a treble clef and a key signature of one sharp. The music features a mix of eighth and sixteenth notes, often beamed together. The second and third staves show a rhythmic pattern of eighth notes with various rests. The fourth staff continues with similar rhythmic patterns. The fifth staff concludes with a final chord and a double bar line.

29 [171]

Exercise 29, measures 171-177. The music is in D major (two sharps) and 4/4 time. It consists of three staves. The first staff begins with a treble clef and a key signature of two sharps. The music is primarily composed of chords, with some eighth notes. The second and third staves continue with similar chordal structures and some melodic lines. The second staff includes a "II" marking above the first measure and an "IV" marking above the second measure. The third staff ends with a double bar line.

Staff 1: IV

Staff 2: IV

Staff 3: IV

Staff 4: IV II

Staff 5: IV II

Staff 6: IV II IV II

Staff 7: II

Staff 8: IV

30 [230]

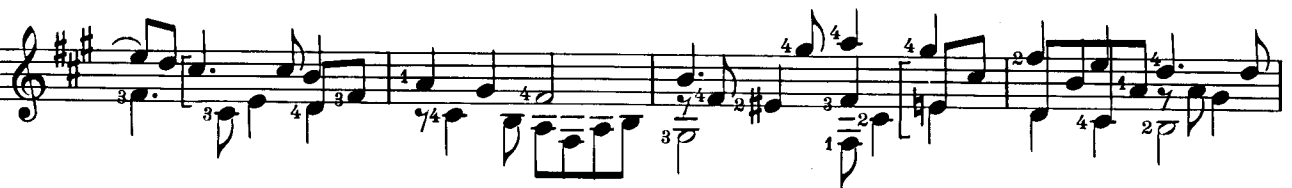
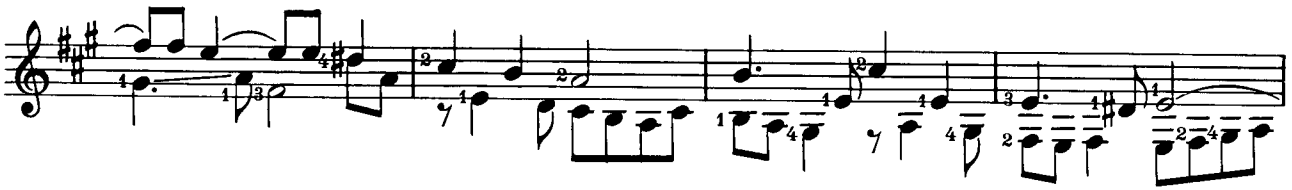
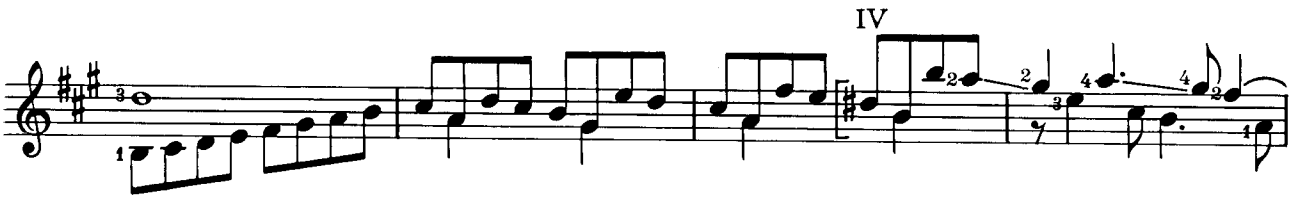

31 [228]

32 [217]

33 [223]

34 [220]

35 [222]

36 [224]

37 [187]

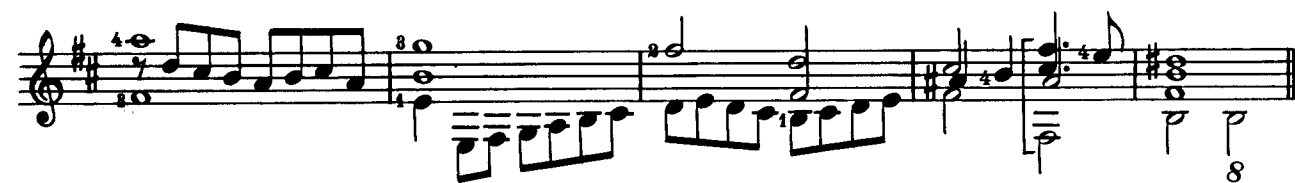
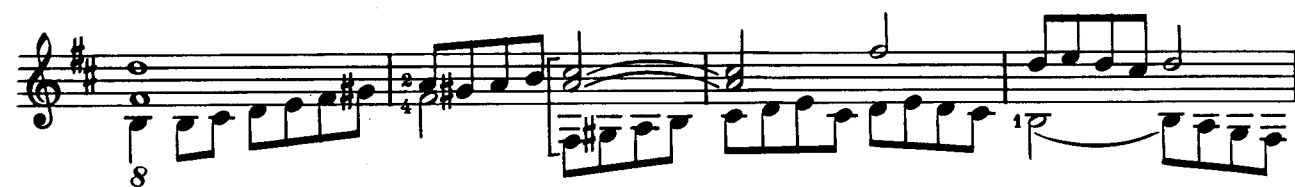

38 [172]

39 [199]

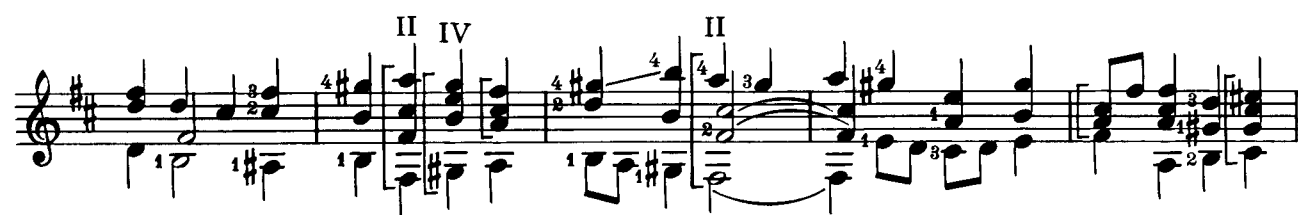

40 [176]

41 [198]

42 [184]

43 [182]

44 [78]

* Umstimmen der E-Saite nach D · Change E string to D

45 [83]

E=D

46 [71]

E=D

40 41 42 43 44 45 46

47 [72]

E=D

47 48 49 50 51 52 53 54 55 56 57 58 59 60 61 62 63 64 65 66 67 68 69 70 71 72

49 [97] V VII

50 [98]

E=D

51 [81]

E=D

52 [87]

E=D

53 [75]

E=D

55 [79]

56 [100]

E=D

58 [112]

E=D

59 [111]

E=D

60 [96]

E=D

61 [85]

E=D

62 [102]

E=D

63 [84]

64 [73]

65 [91]

66 [93]

E=D

67 [42]

E=D

V III

69 [50]

E=D

II

V

V

71 [53]

E=D

72 [39]

E=D

73 [55]

E=D

74 [45]

75 [56]

77 [60]

78 [63]

79 [62]

80 [64]

E=D

81 [54]

E=D

82 [68]

E=D

83 [66]

E=D
