# "ANDALUZA"

## SALVADOR BACARISSE

*Versión de NARCISO YEPES*

**Transcripción de CARLOS MARTÍNEZ**

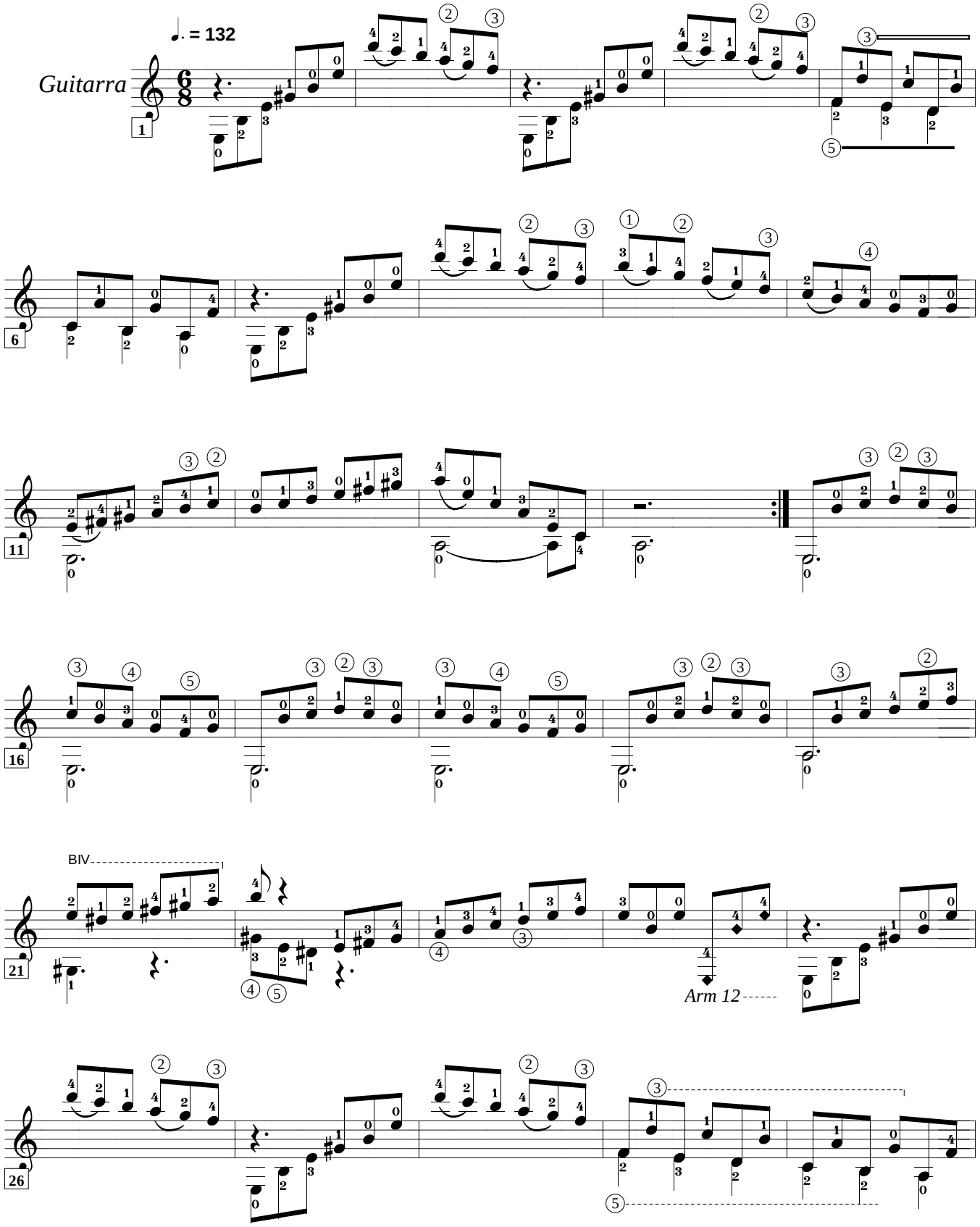

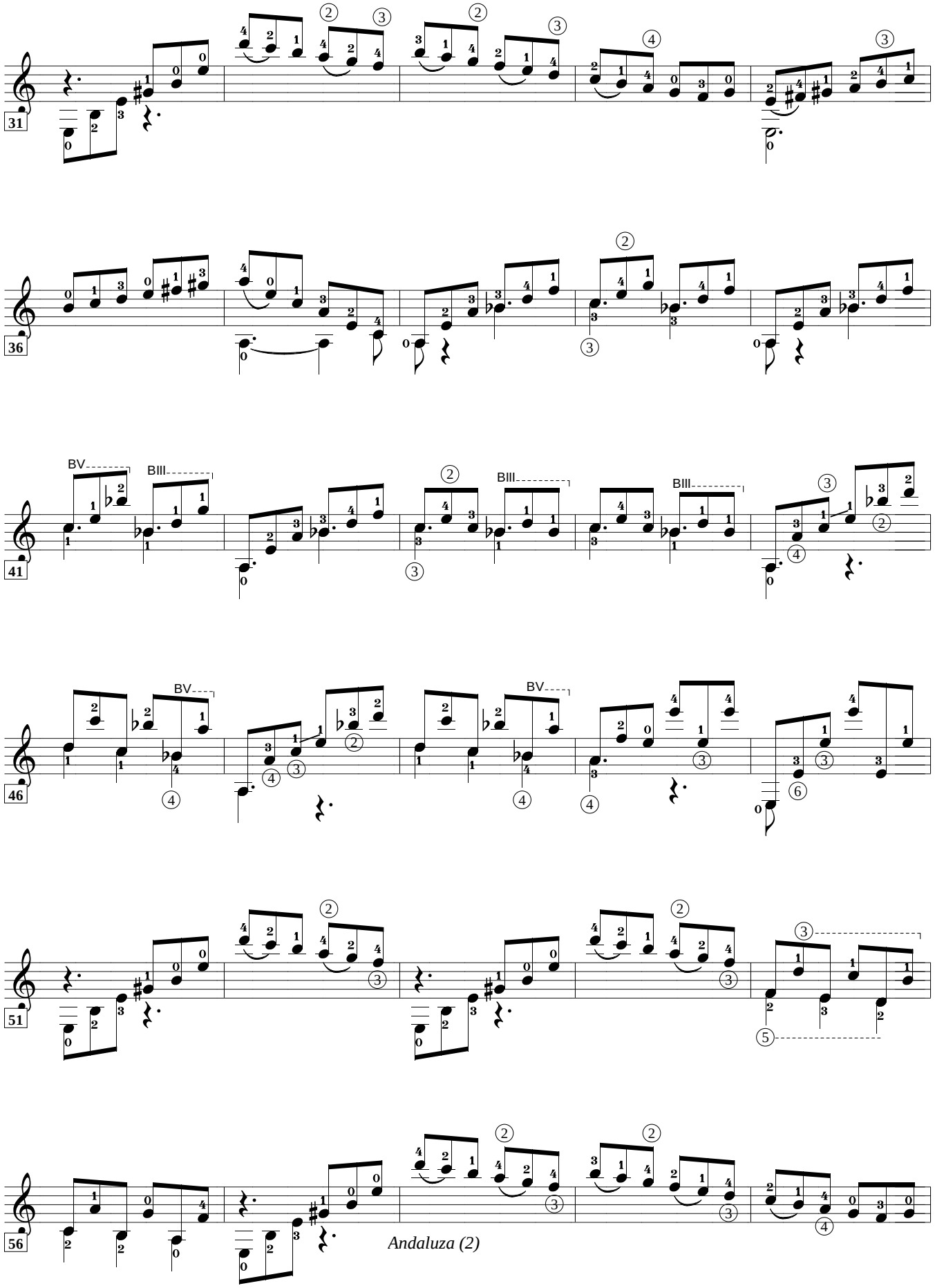


*Andaluza (2)*

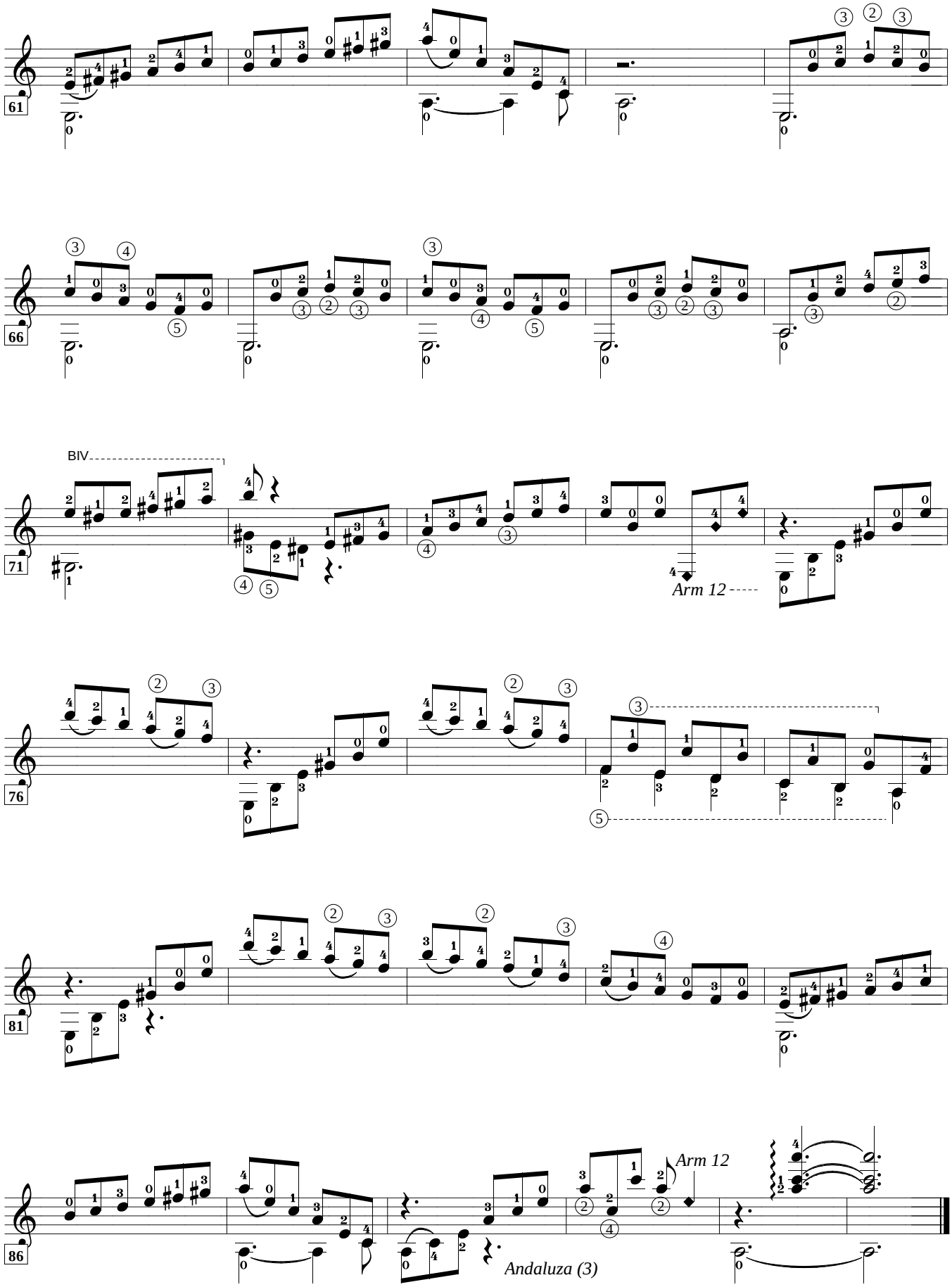
61
66
71
BIV
Arm 12
76
81
86
Arm 12
Andaluza (3)