9607 m

Transcriptions AND Compositions FOR THE Guitar.

BY

W. O. BATEMAN.

BEETHOVEN'S DREAM.

AURORA WALTZ.

SOUVENIR D'AGUADO.

MARCHE DES CROISÉS.

IL TROVATORE. SELECTIONS

HOME ~~TO OUR~~ MOUNTAINS

LIKE A RAINBOW *(Il Balen)*

MARCH *(Soldiers Chorus)*

TARANTULA.

ELF QUEEN MAZURKA

POLACCA IN I PURITANI.

WEBER'S LAST WALTZ.

IDYL *(Song without words)*

SYSTEM OF FINGERING

DREAMS OF VON WEBER

PHILOMELA *(Waltz)*

2nd COPY RECEIVED
SEP 19 180
Department

2½ 3½ 5

Published by A. SHATTINGER 10 S. Fifth St
ST LOUIS MO.

HOME TO OUR MOUNTAINS.

("Ai nostri monti." Il Trovatore.)

Transcription for the Guitar by W.O.Bateman.

Andantino con molto espress.

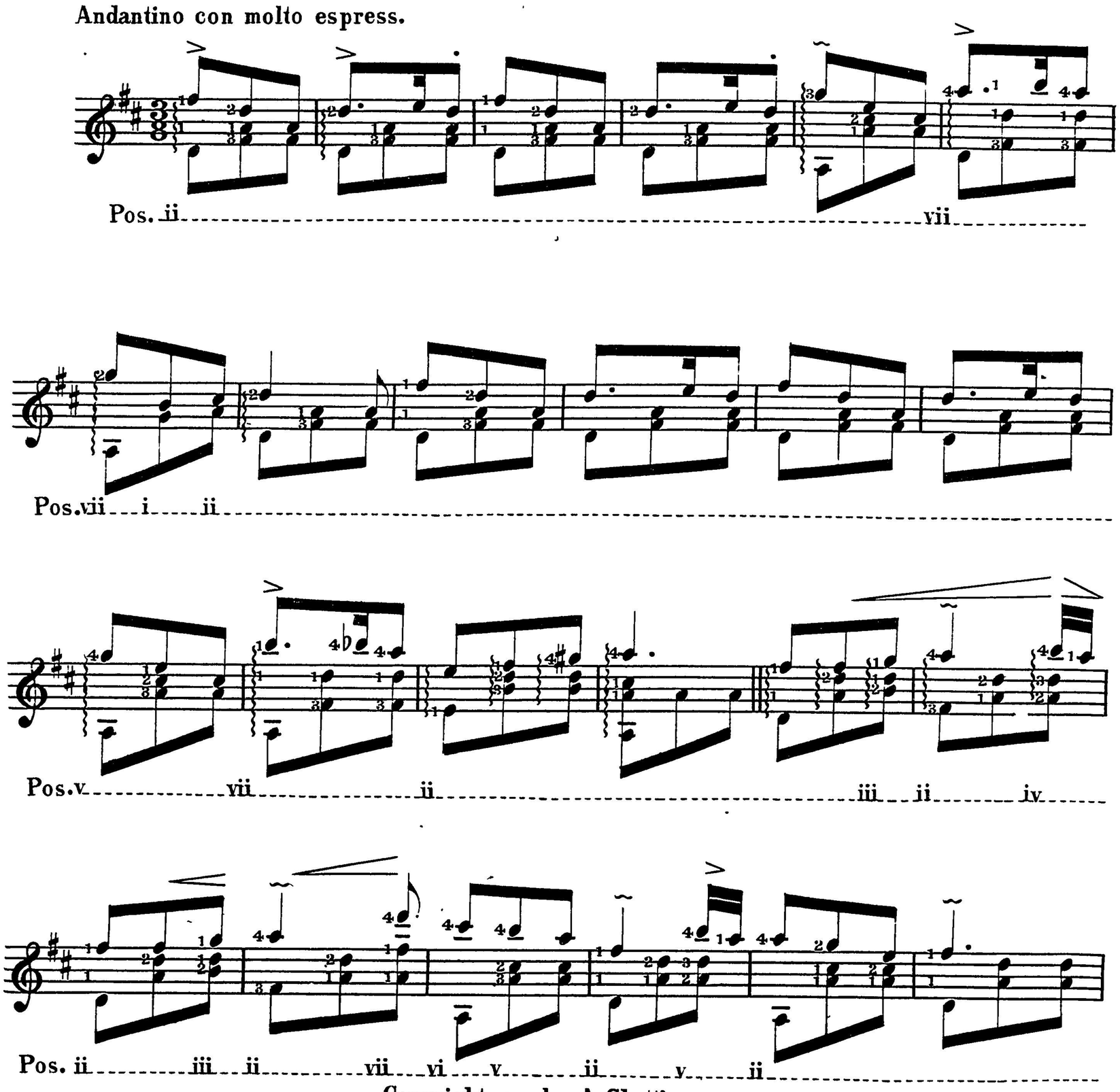

Copyright 1881 by A. Shattinger

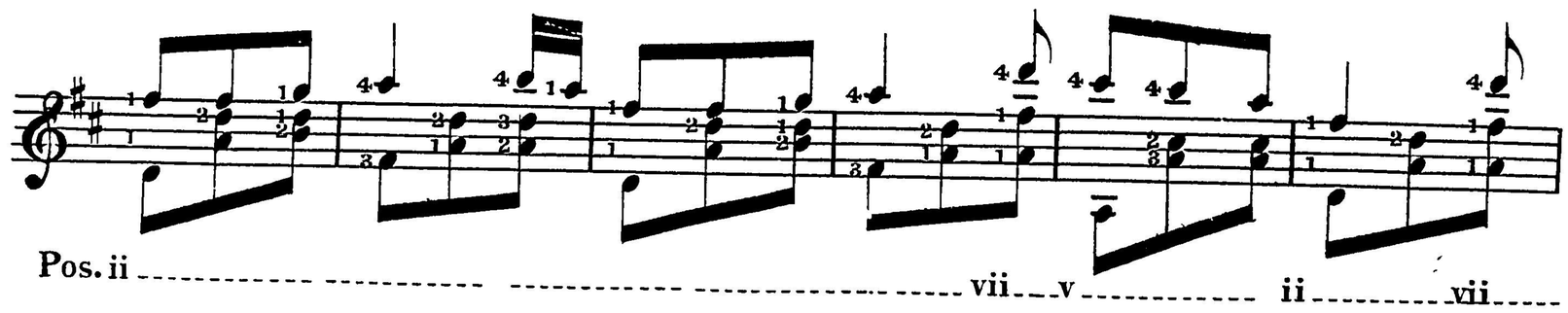

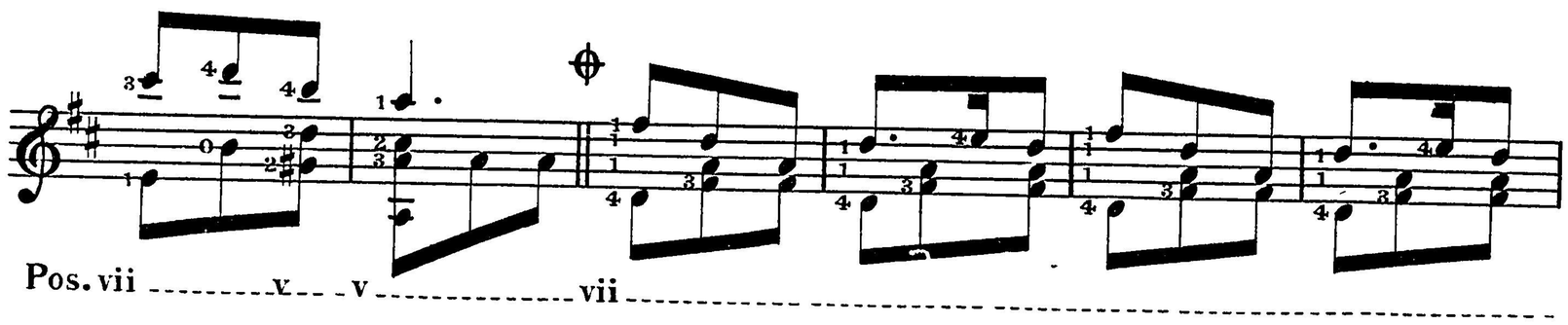

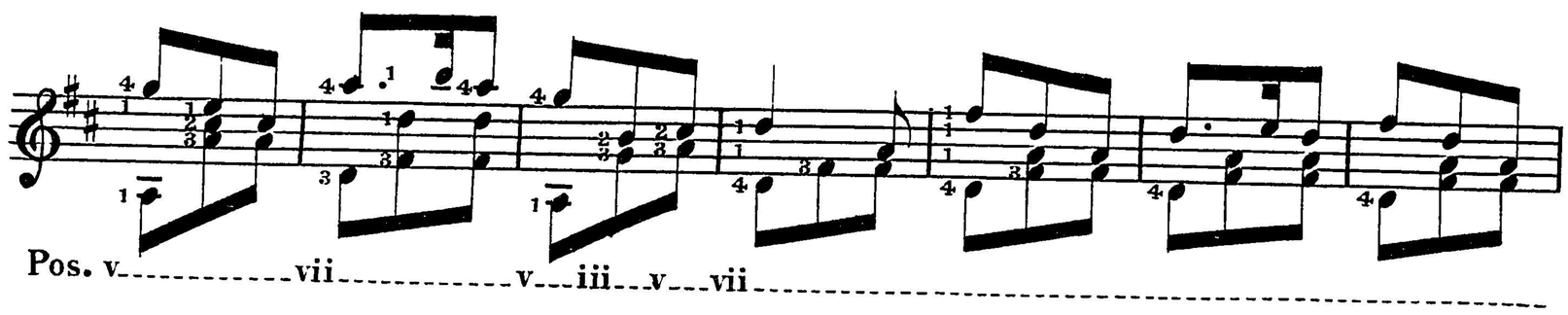

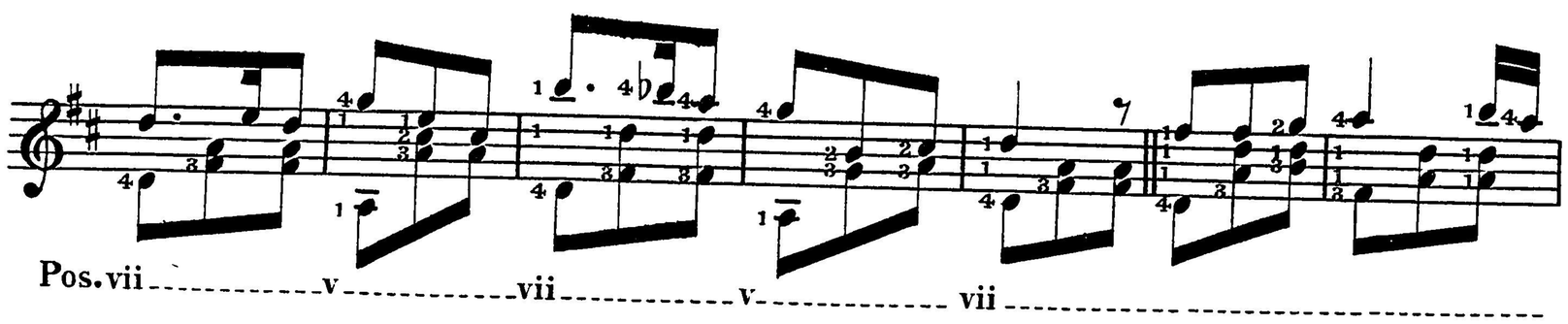

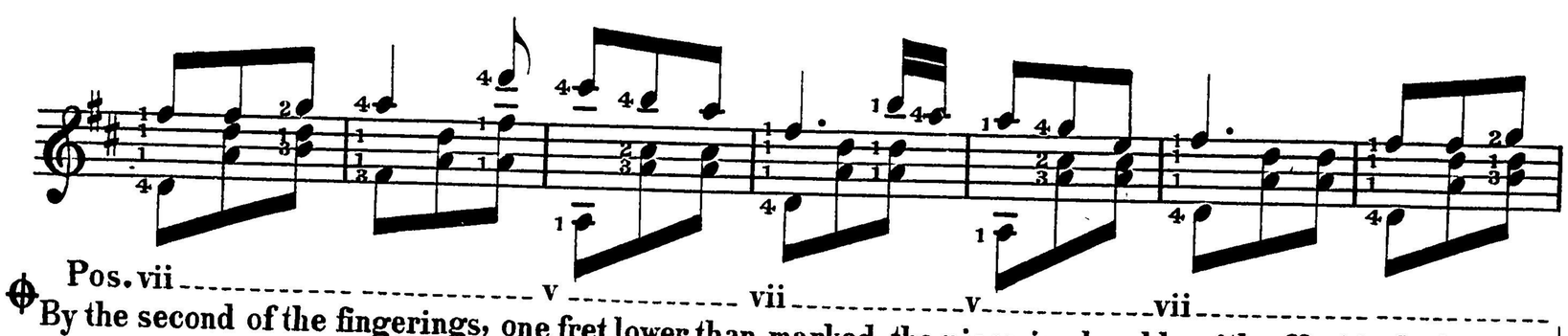

⊕ By the second of the fingerings, one fret lower than marked, the piece is playable with effect in the key of D♭.

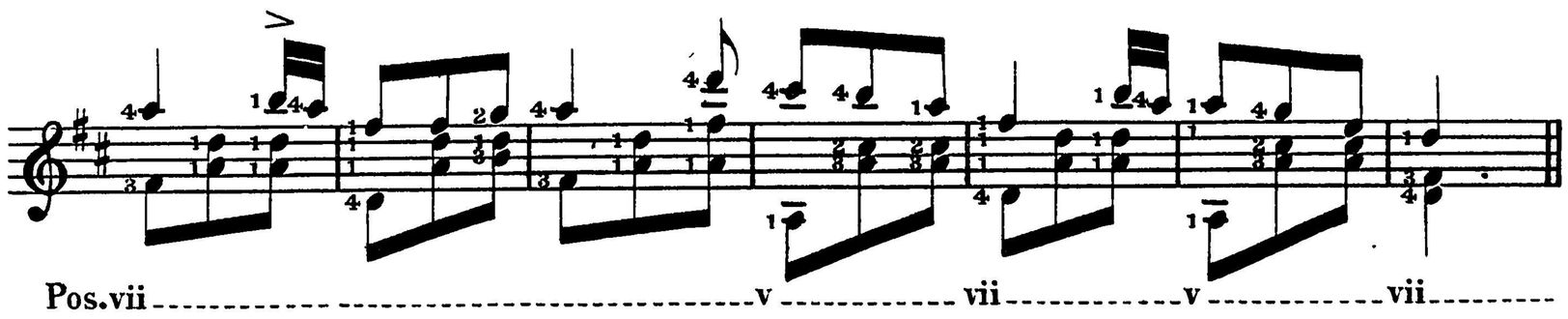
Pos.vii
v
vii
v
vii

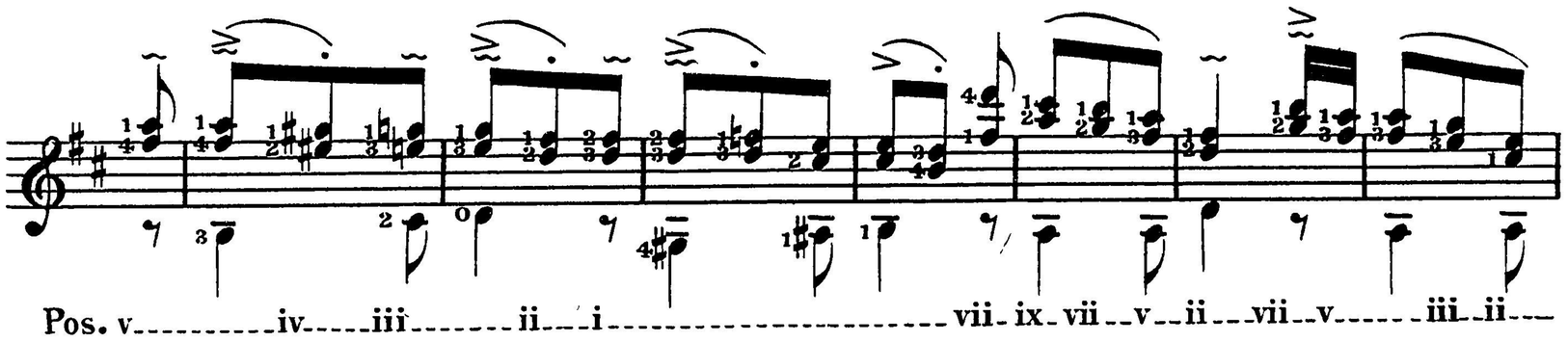
Pos. v
iv
iii
ii
i
vii
ix
vii
v
ii
vii
v
iii
ii

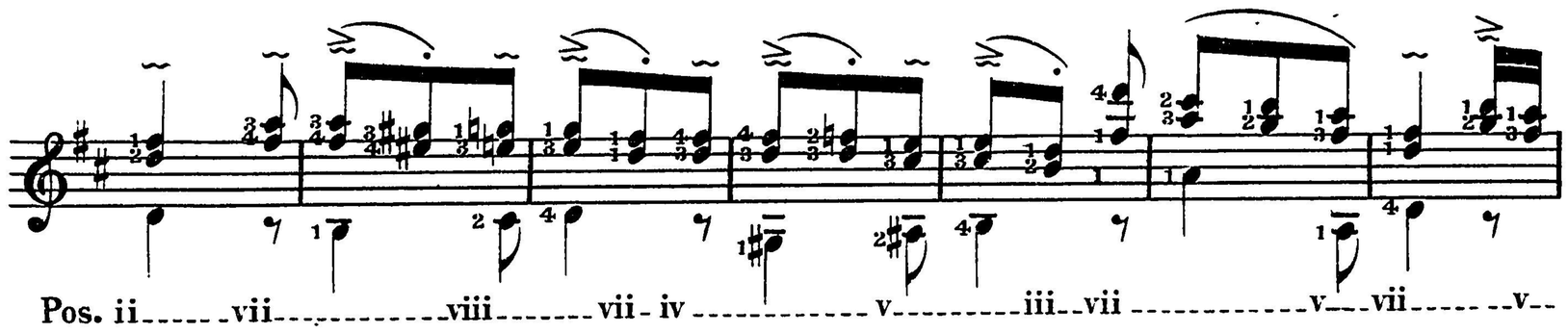
Pos. ii
vii
viii
vii
iv
v
iii
vii
v
vii
v

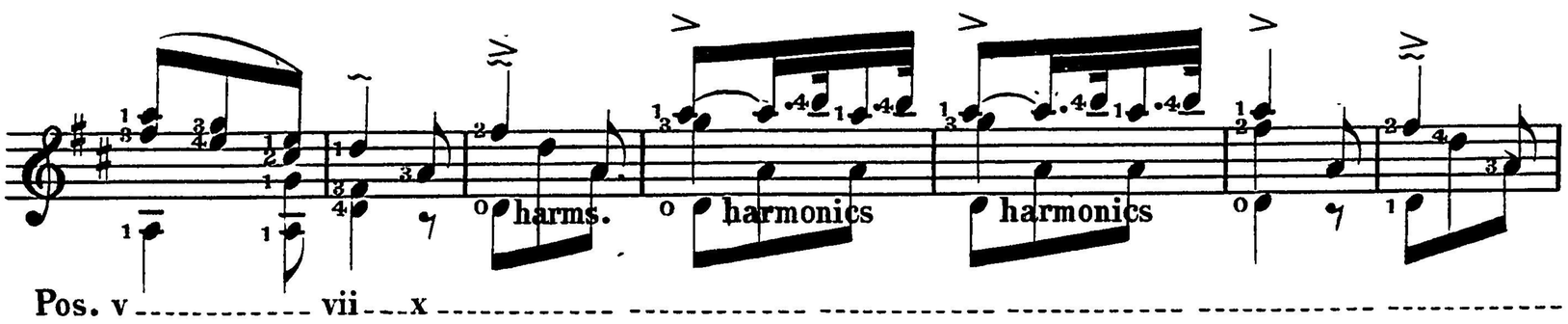
harms.
harmonics
harmonics
Pos. v
vii
x

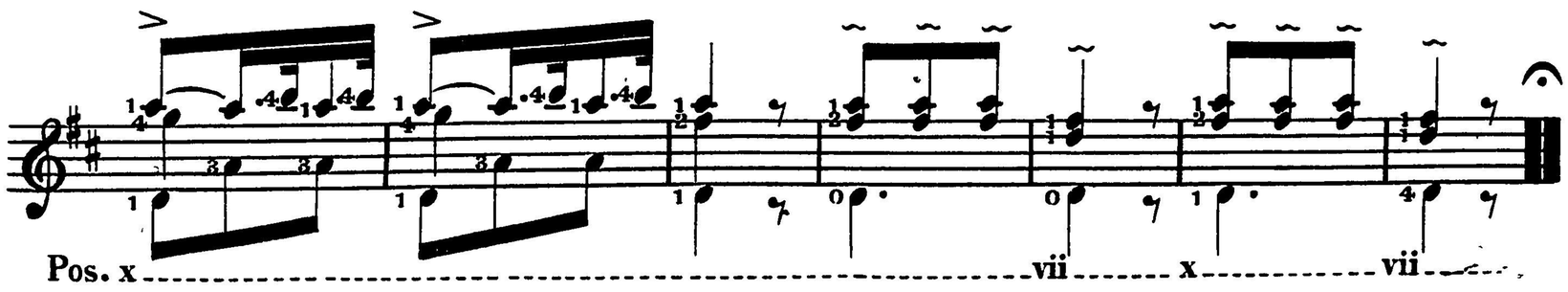
Pos. x
vii
x
vii

Latest Music Published by A. Shattinger,

MUSIC DEALER, 10 S. 5th St., ST. LOUIS, MO.

Piano.

ABT. F. Golden Chimes.....$ 50
ASCHER, Fanfare Militaire..... 75
Sans Souci. Galop de Bravoure..... 75
BADERSEWSKA. Maiden's Prayer.... 40
BEHR, F. Blondette Polka..... 50
" Heart-burning..... 30
BENDEL, F. Souvenir of Insbruck..... 40
BUMILLER, High on the Hill Maz.... 35
BRIGGS, Gold Leaf Waltz..... 35
BEUST, My little Lee's March..... 35
CRAMER, H. Le Desir..... 40
Last Idea..... 75
CLEMENTI. Sonatinas. Op. 36.
No. 1 in C, 2 in G, 3 in C, each..... 35
No. 4 in F, No. 5 in G, No. 6 in D, each..... 40
COLLENDER. Loving Eyes March.... 40
Thou art so Near, and yet so Far..... 50
DEARY. Photograph Schottisch..... 35
GARNER. Ida Bella Schottisch..... 30
GEDNEY, F. Come back to Erin..... 40
Gem of the West March.. 50
GANZ, W. Qui Vive. Galop de Concert..... 80
HERTEL. Grange Schottisch..... 35
HELLER, S. Tarantelle. Op. 85. No. 2. 75
JUNGMANN. Heimweh..... 40
" Elfin Dance. 40
" Greeting to Spring..... 30
" Souvenir de Bal..... 50
KINNERSLY. Drifting to Sea..... 30
KUHE. Feu follet..... 50
LYSBERG. Idylle..... 40
LUTZ, A. In memoriam..... 40
" New Convent Bells..... 50
" Love's Greeting March 50
" Lauterbach Waltz..... 50
— National melodies: easy pieces for beginners.
No. 1. Cuckoo..... .. } Twinkle, twinkle, little Star } .. 30
No. 2. How sweet are the Roses } Flow Gently..... } . 30
Nel cor mi sento.... ..... }
No. 3. Annie Laurie. ..... } Lieber Augustin..... } .. 30
In einem kuehlen Grunde .. }
No. 4. Yankee Doodle..... } Thou art in my Heart..... } .. 30
No. 5. Blue Bells of Scotland } Red Sarafan..... } .. 30
No. 6. Home, Sweet Home.. } Charlie is my Darling ..... } .. 30
No. 7. Last Rose..... 39
No. 8. Dixie..... 30
No. 9. Marseillaise..... 30
No. 10. 3 Sunday School Songs... 30
No. 11. 3 German Ballads..... 30
LUTZ, A. Operatic melodies.
Martha, No. 1. (easy)..... 30
do No. 2,.. " 30
Lucrezia Borgia " 30
LEYBACH. I Puritani Fantaisie..... 1 00
LACHMUND. Meadow Flower Waltz.. 40
MARX, BEN. Heart's Rest Waltz..... 50
McDOWELL. Snow Flake March..... 35
Myrtle Wreath Polka.... 35
OWEN, BEN. National Guard Quick-step..... 50
OESTEN. Love in May..... 50
Gondellied..... 40
OSBORN. Pluie de Perles..... 75
RICHTER, CHAS. I.
Flying Kisses Polka..... 35
Organ Man Waltz..... 50
Gipsy Maz..... 35
Come and Dance Schottisch..... 35
Recreations for young pianists. A collection of easy pieces.
No. 1. Junius Galop..... } Lottie Schottisch..... } 25
No. 2. Flora Waltz..... } Emma Maz..... } 25
No. 3. Charles March..... } Sophie Polka..... } 25
Complete..... 60
REISSIGER. Mollie's Dream..... 30
RICHARDS. Her Bright Smile..... 50
RUBINSTEIN. Marche à la Turque.... 40
STRAUSS. Monogram Waltz..... 75
SHERMAN. Spring Flower Maz..... 30
SPURLOCK. Golden Sunbeam Schott.. 35
STREBINGER. Black Hills March..... 50
SPINDLER. Convent Bells..... 50
Fleur de Salon..... 50
SIEBERT, W. Irresistible Schottisch.. 35
Chanson d'Amour Maz..... 35
Our Delight Polka..... 35
Carol of Birds Schottisch..... 35
SMITH, SIDNEY. A Starry Night Serenade..... 60
SLACK Home, Sweet Home..... 50
STUECK, J. Jr. New Southern Hotel March..... 40
Amanda Waltzes..... 75
First Love March..... 40
On the Home Stretch Galop..... 35
SAUER, A. Jack Frost's Arrival 35
VOSS. Petit Morceau..... 30
Santa Lucia..... 40
VOLLMECKE. Flower of the Valley Schottisch..... 35
WIMMERSTEDT. Mirth and Prank... 70
Amaranth..... 60
Sleigh-ride from Church..... 50
Hyacinths..... 50
Dark Eyes Maz..... 50
WATTS. Merry Call Maz..... 35
Happy Greeting Schottisch..... 35
Salutation Waltz..... 35
Pleyl's Hymn, with variations..... 50
WELY-LEFEBURE. Monastery Bells... 40
WOLLENHAUPT, Valse Styrienne.... 60
WOLFNER, B. Little Sweetheart Waltz 35
WALLERSTEIN. First Love Redowa. 30

Piano, 4 Hands.

WILLHARTITZ. Durango Galop..... 40
PFAFF. Cupid's Darts Galop, brilliant. 75

Studies for the Piano.

CZERNY. Etudes de la Velocité, op. 299, 3 books, each.....1.00
DUVERNOY. Etudes du Mechanism, 3 books, each.. 60
LEMOINE. Juvenile Studies, selected and revised.....1.50
WILLHARTITZ. Arpeggio. Studies... 50
Scale, studies..... 60
Les Octaves..... 40
150 time studies..... 30
40 finger exercises..... 50
Beginner's guide..... 60

Organ.

MACANALLY. Grand Fantasie..... 50

Violin Solo.

SAUTER, R. S. Pleasures of Home. A collection of favorite melodies, 2 books, each..... 20

Violin and Piano.

SAUTER, R.S. Pleasures of Home, a collection of favorite melodies, 2 b'ks each, 50

Guitar—Instrumental.

BATEMAN. Souvenir d'Aguada Maz.. 25
Marche des Croisés..... 35
Elf Queen Maz..... 35
Idyl. Song without words..... 35
Home to our Mountains, Trovatore.. 35
Like a Rainbow. Il Balen..... 35
March. Soldiers' chorus..... 35
Dream of Von Weber..... 35
System of Fingering..... 35
Tarantula..... 25
Philomela. Waltz..... 35
MANEWAL. Beauty Waltz..... 35
SHATTINGER. Il Bacio. The Kiss.... 35
La Grande Duchesse..... 35

Vocal.

ABT. O, ye Tears..... 30
ANDREWS, E. A.
Praise ye the Lord, (double chorus)..... } Sacred { 35
Let no Wrong. Rec. and aria, (alto)..... } Sacred { 50
Judge Me, O Lord. Trio. Female voices..... } Sacred { 50
Te Deum..... } Sacred { 60
BEUST. My Dream..... 35
Forget Me Not..... 35
Do not Weep..... 35
Sweet Love, Farewell..... 35
BARLOW. The World and I..... 30
Last Leaf of Autumn (with violin obligato)..... 40
Love's Invocation..... 40
BABCOCK. Notes of Silver and of Gold 35
BISHOP. Home, Sweet Home..... 30
BRIGGS. Robin and I..... 40
BLAMPHIN. When the Corn is Waving 30
CHURCH, S. F. Crystal River..... 40
DE CAMPI. Fare Thee Well..... 50
GILSIN. Farewell..... 35
GEDNEY, F. Sighing for Summer.... 35
HERTEL. On Parting..... 35
JONES. Loved Ones of Long Ago..... 35
JECKO, S. H. Old Love Rusteth Not. Quartette..... 40
LUTZ. Ave Maria..... 50
Day of My Destiny..... 35
The Seasons: Cantata for school and parlor entertainments..... 50
LACHMUND. Whistle and Hoe..... 40
MALMENE. The Grave kept Green..... 35
OWEN, BEN. Between the Ebb and Flow 35
Sweetheart, Come and Kiss Me..... 35
Smiles and Tears..... 35
Highland Mary..... 35
Echoes..... 40
Some Day..... 35
Sleep on and Dream..... 35
Bird of the Sea..... 35
Star of Hope..... 35
Skylark 40
Bread of the World... } Sacred Quartette { 30
Who is this that cometh from Eden?..... } Sacred Quartette { 40
Christ our Passover.... } Sacred Quartette { 50
Sleep on and Dream. Quartette..... 40
PINSUTI. I love my Love..... 35
PRATT. Tell her I Love Her Yet..... 40
ROSE. I cannot Love but One..... 50
ROSE, L. The Picnic: A Comic Waltz Song..... 60
ROSSINI. Modern School of Singing..2.00
SIEBERT. Oh, Sing once More..... 35
Mother..... 40
WIMMERSTEDT. Slumber Song..... 40
I saw Thee Weep..... 40

$4.50 Worth of Music for 25 Cts.

Send 25 cts and receive post-paid a copy of the Album of Music containing a fine selection of Vocal and Instrumental music for the piano, printed from full size music plates

SPECIAL NOTICE.—Any book or piece of music, no matter where published, will be sent post paid on receipt of price. Address

A. SHATTINGER, St. Louis, Mo.