

# ARCHIVO MUSICAL

Material n.º \_\_\_\_\_

Sociedad  
de  
Autores Españoles  
MADRID

*Sonata* (para guitarra)

*J. Turina*

Este material no se puede copiar, alquilar, prestar, ni vender.

Es de la exclusiva propiedad de esta Sociedad

a Andrés Segovia

Sonata para guitarra

Sociedad de S

Joaquín Turina

— manuscrito de Turina, las palabras subrayadas en rojo  
La música es de Turina.

*poco rall.*

*Allegretto tranquillo.*

*manuscrito de Turica.*

Allegro.

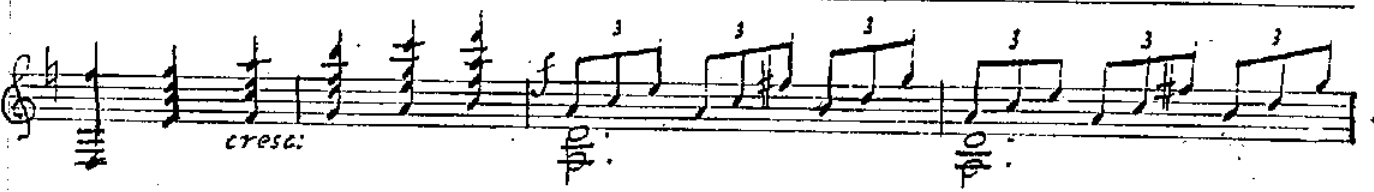
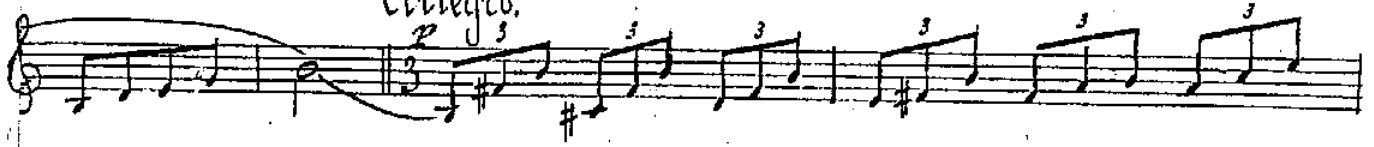

violon

*Lento*

*rall<sup>o</sup>* *dim molto*

*Allegro*

*Codiendo* *Allegretto tranquillo*  
*espressivo*

II.

*Andante.*

*dim molto*

*p*

*s*

*pp* (*con poco*)

*energico*

*dolcissimo*

*p*

*espressivo*

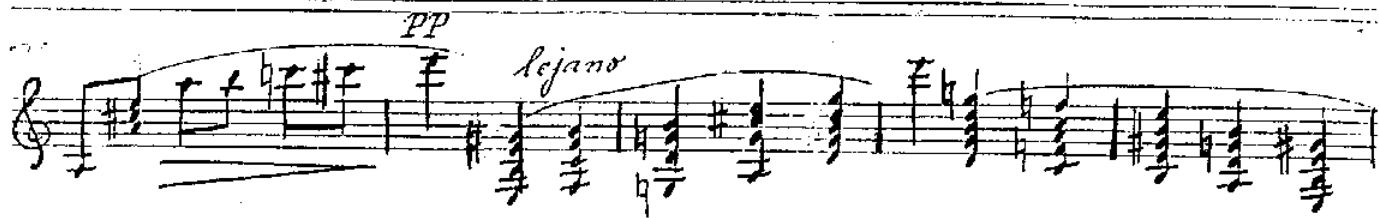

Manuscritos  
de Turin

(7)

*dim.*

*P* *dolcissimo*

*pp* *molto espressivo*

*muy lentamente*  
*ppp*

### III.

*Allegro Vivo.*

*rasgueado*

Manuscrito  
& Terzine

*rasg.*

*dim.* *p*

*rasg.*

*f rasg.*

*rally dim.* *p*

*rag.*

*ff*

*rag.* *reteniendo un poco hasta el fin.*