

Fantasia for the Guitar

Largo

(God save the Queen)

I A Muschi

Introduction. 3/4 time signature, first system of musical notation with chords and a forte (f) dynamic marking.

Tema. God save the Queen

Andant. Maestoso. (la prima volta Piano, la seconda volta Forte)

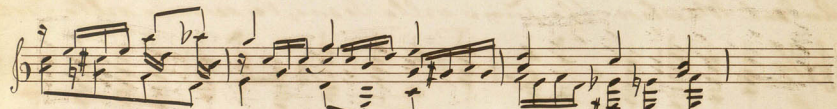

Var. 3 Più Andante

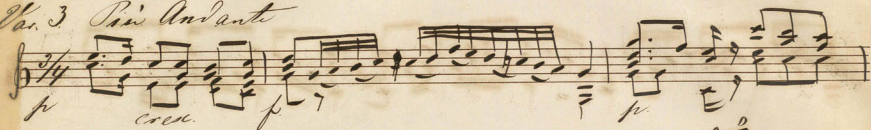

Var. 4 Più Allegro molto legato.

Var. 5. Minore Larghetto.

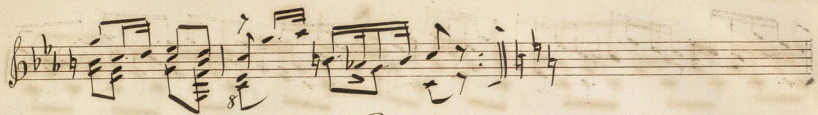

Ex. 6 Allegretto risoluto, Composto.
a la marcato

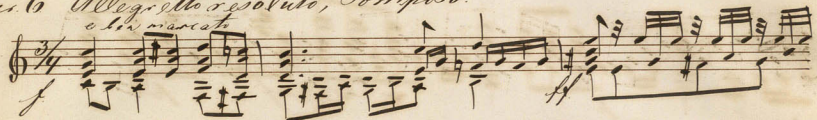

Coda

