

MARIA LUISA ANIDO

GRIS Y MAR

PRELUDIOS NOSTALGICOS

PARA GUITARRA

UNION MUSICAL ESPAÑOLA
EDITORES

Carrera de San Jerónimo, 26

MADRID - 14

22209

GRIS

MARIA LUISA ANIDO

C. VII

Andantino *i m a m i* *o* *o* *o*

C. V *simile* C. VII

C. VII

C. V C. IV

C. VIII C. X

C. X

C. X C. IX

C. V

C. IV C. V

C. V

C. VII

C. V

C. V

C. IV

C. IV

C. VII

C. V

C. VII

C. VII

C. V

C. IV

M A R

Vivo

simile

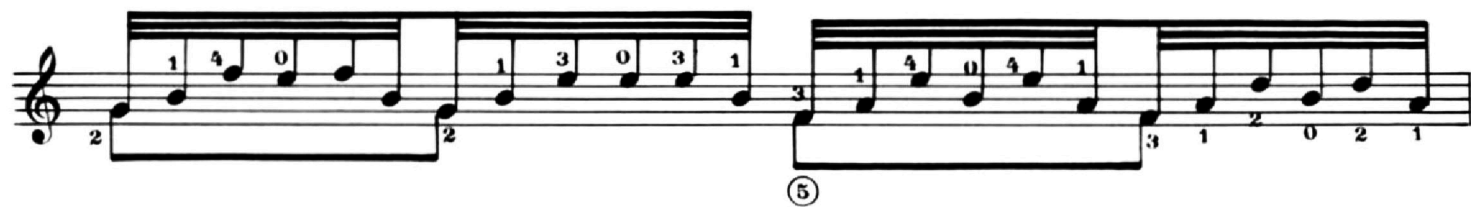

C. III

C. III

C. III

C. III

C. V

C. V

C. VII

C. V

C. IV

C. V

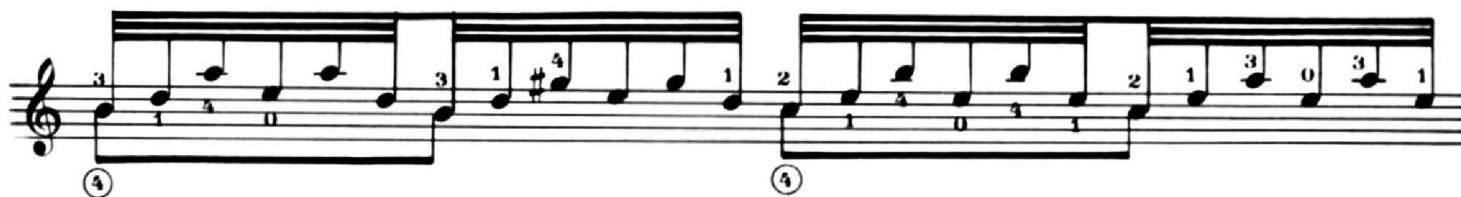

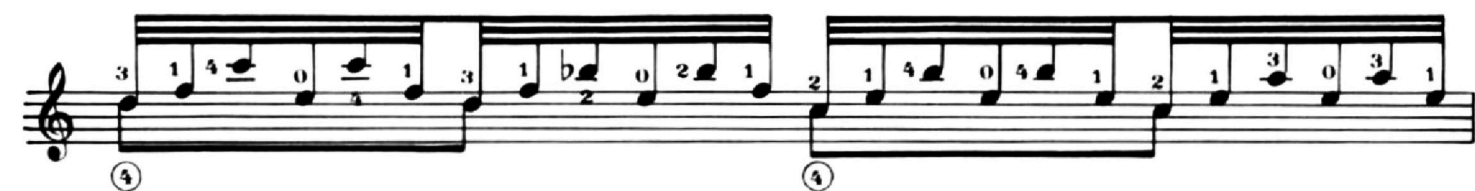
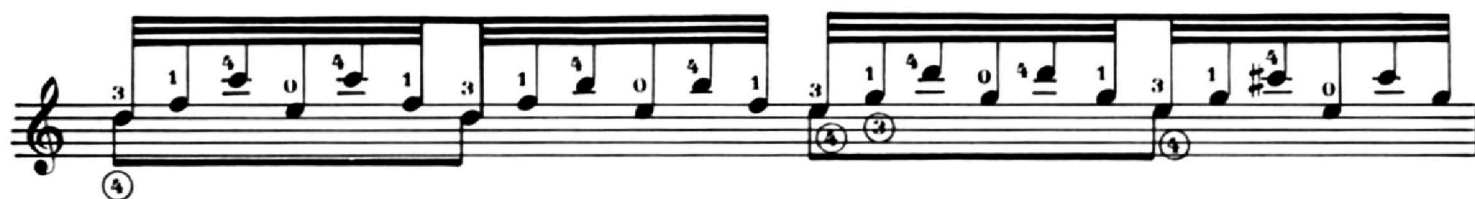
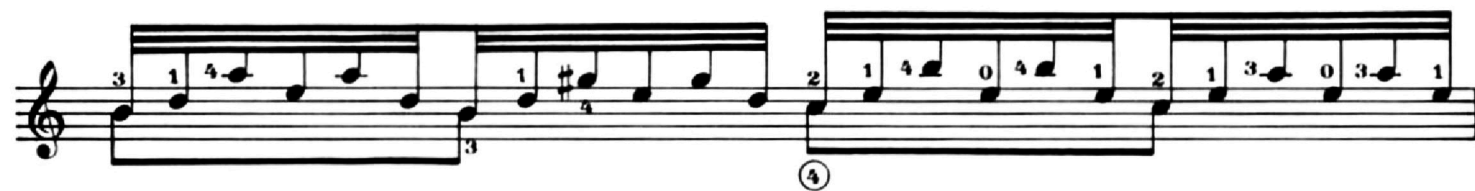
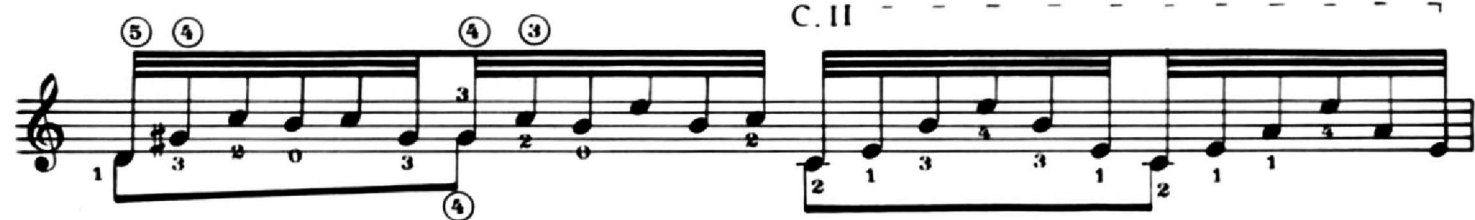

②

2 1 4 0 4 1 2 1 3 0 3 1 3 1 4 0 4 1 3 1 2 0 2 1

④

3 1 0 0 1 4 3 1 3 4 2 3 1 3 2 2 3 1 3 2

2 3 1 3 2 4 3 1 3 4 2 3 1 3 2 1 3 0 3 1

C. II

1 3 2 4 2 1 1 1 2 1 2 0 3 2 2 1 1 1 2

C. V C. VII

2 0 1 0 2 4 2 1 1 3 1 1 4 2

C. VII

④ ③

1 3 1 4 1 3 3 2 4 2 3 1 3 2 4 2 3

③ ④ ③ ④ ③ ④ ③

1 3 4 3 1 1 3 4 3 1 1 3 4 3 1 4 3 1 1 2 2 4

C. II

OBRAS DE
MARIA LUISA ANIDO
EN EL CATALOGO DE
UNION MUSICAL ESPAÑOLA

- M. Luisa Anido - GRIS Y MAR, Dos Preludios Nostálgicos
Anónimo - DANZA
- CANTIGA
P. Felipe Rodríguez - RONDÓ
(1759 - 1814)