

GANGI

METODO PER CHITARRA

per i Conservatori e i Licei musicali

Terza parte

MÉTHODE POUR GUITARE

METHOD FOR GUITAR

GITARRENSCHULE

MÉTODO PARA GUITARRA

RICORDI

E. R. 2715

PREFAZIONE AI 22 STUDI

La letteratura didattica per chitarra è ricca di studi ed esercizi, che mirabilmente creati per lo più dagli insigni maestri del Sette-Ottocento, si informano a quei particolari criteri estetico musicali che furono la linfa vitale cui attinsero le grandi scuole di Spagna, d'Italia e di Francia.

Giuliani, Carcassi, Sor, Aguado e Coste costituiscono la rosa mirabile dei grandi musicisti dell'età d'oro della chitarra e la valutazione delle loro opere, sia dal punto di vista didattico sia da quello estetico, suggerisce allo studioso l'impegno a ricavarne una completa conoscenza tecnico-interpretativa. Lo studio della disciplina storica, indispensabile alla formazione dell'esecutore, avvalorata e sottolinea l'opera di questi grandi musicisti.

Nelle loro opere (ed in altre), può dunque considerarsi esaurita la risoluzione dei maggiori problemi di didattica chitarristica; scrivere perciò degli anacrostici studi ad imitazione delle succitate opere, assumerebbe per me il significato di un brutto servizio reso alla chitarra ed ai suoi studiosi. D'altra parte, la valutazione di un moderno chitarrismo in relazione al superamento della limitata esperienza romantica ed in parte post-romantica, mi ha indotto a scrivere per gli allievi un gruppo di ventidue studi che tendono a completare, mediante l'apporto di nuove impostazioni tecniche, foniche e timbriche, la pur copiosa produzione precedente.

Accanto a pochi studi di sapore ancora « classicheggiante » che sono forse necessari ad attenuare il trapasso ed a segnare l'avvicinamento delle nuove concezioni, ho posto una serie di studi alcuni dei quali tecnicamente, ritmicamente ed armonicamente aggiornati rispondono alle esigenze dell'attuale didattica, nell'intento di giovare agli esecutori di oggi e di domani.

MARIO GANGI

Mario Gangi

METODO PER CHITARRA

TERZA PARTE

22 STUDI

(♩ = 40)

1

BIII — BV — BVII

p

mf

$\frac{1}{2}$ BX — BV — BV — BVIII

mf

animandosi

$\frac{1}{2}$ BV — $\frac{1}{2}$ BIII — $\frac{1}{2}$ BII — BV

mf *quietandosi*

rall:..... *I Tempo*

BIII — BV

BVII — $\frac{1}{2}$ BX — BV

BV — BV — BIII

BVI — BIV — $\frac{1}{2}$ BI

animandosi *rall:.....* *pp*

(♩ = 76)

mf (con grazia)

p

stentate..... tempo

mf

f

mf

p

tempo

mf

f

mf

p

stent: ... tempo

mf

Più lento

f (sonoro)

rall:.....

tempo

rall:.....

p (ad eco)

mf

⑥ re

(♩ = 98)

½ B II

3

½ B II

esitato

tempo

affrett:.....

½ B II

rall:.....
½ B III

esitato

tempo

½ B II

affrett:.....

½ B III

rall:.....

½ B X medio ½ B VI ½ B III

rall:.....

f dolce e vibrato *f aspro*

esitato *tempo*

$\frac{1}{2}$ B II $\frac{1}{2}$ B III

esitato *tempo*

$\frac{1}{2}$ B II *affrett:.....* *rall:.....*

$\frac{1}{2}$ B VI $\frac{1}{2}$ B IX

mf *pp*

(♩. = 120)

4

B VII

B III BV B VII

a tempo

(♩ = 58)

5 **BIII**

BV

$\frac{1}{2}$ **BVIII** **BIII**

Un po' animato

I Tempo **BIII**

BV

(♩ = 116)

6

tempo

BII _____ BII _____

$\frac{1}{2}$ BII _____ BII _____ *rall:.....*

tempo BII _____ BI _____ accel. BI _____ BIII _____ BV _____

BVI _____ BV _____ BVI _____ *mf*

BIII _____ *animandosi* $\frac{1}{2}$ BIII _____ BIII _____ *rall:.....*

p *mf vibrato*

..... *slargandosi ancora*

tempo *rall:..... tempo* *rall:.....*

mf

mf *f*

(♩ = 182)

7

ben ritmato

B VII

B VII

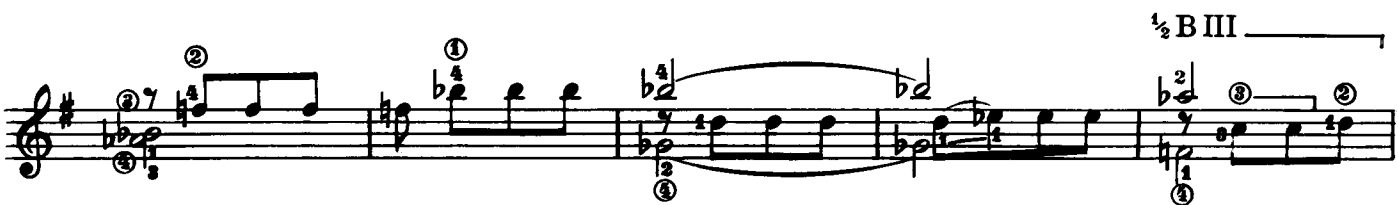
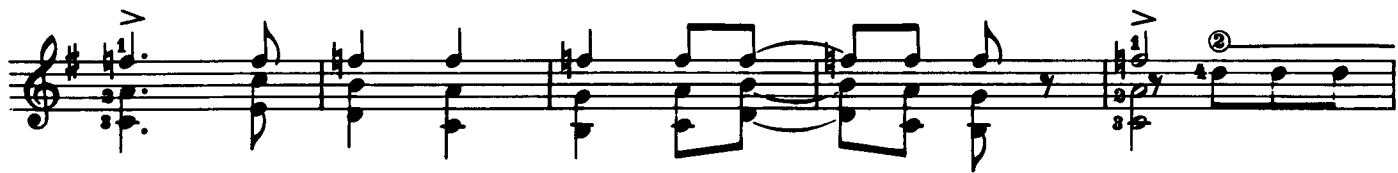

B VIII_

1/2 BIX

B VIII

BI

arm.7 arm.5

pp

⑥ re

(♩=112)

8

BVII — BX —

ben trattato

rall:..... Allegro (♩=176)

$\frac{1}{2}$ BV —

Lentamente (sonoro)

arm. 12 arm. 12

(♩ = 76)

9 *vibrato*
p *pp*

rall:.....
p *mf* *f* *p*

$\frac{1}{2}$ BV *affrett:.....* *rall:.....*
sf *f*

Più animato (♩ = 96)

p

p *pp* *f*

B III

mf

$\frac{1}{2}$ B II

rall:.....

p

(♩ = 76)

$\frac{1}{2}$ BIV

10

$\frac{1}{2}$ B II

$\frac{1}{2}$ B II

B III

$\frac{1}{2}$ BV

$\frac{1}{2}$ BVIII

B II

$\frac{1}{2}$ BVII — $\frac{1}{2}$ BX

② ③ ① ② ③ ④ ⑤ ⑥ ⑦ ⑧ ⑨ ⑩ ⑪ ⑫ ⑬ ⑭ ⑮ ⑯ ⑰ ⑱ ⑲ ⑳ ㉑ ㉒ ㉓ ㉔ ㉕ ㉖ ㉗ ㉘ ㉙ ㉚ ㉛ ㉜ ㉝ ㉞ ㉟ ㊱ ㊲ ㊳ ㊴ ㊵ ㊶ ㊷ ㊸ ㊹ ㊺ ㊻ ㊼ ㊽ ㊾ ㊿

$\frac{1}{2}$ BVII — B VII

⑤ sol
⑥ re

(♩=100)

11

B III

$\frac{1}{2}$ B III

B III

B VIII

B VI

$\frac{1}{2}$ BV

$\frac{1}{2}$ B III

$\frac{1}{2}$ BI

B IV

(♩ = 132)

$\frac{1}{2}$ B II

12

$\frac{1}{2}$ B II

$\frac{1}{2}$ B VII mignolo

B IV

$\frac{1}{2}$ B V mignolo

B II

1.

$\frac{1}{2}$ B III mignolo

2.

$\frac{1}{2}$ B II

$\frac{1}{2}$ B II

$\frac{1}{2}$ BVII mignolo

B IV

$\frac{1}{2}$ BV mignolo

B II

(♩ = 126)

13 $\frac{1}{2}$ B II

$\frac{1}{2}$ B II $\frac{1}{2}$ B II

$\frac{1}{2}$ B II

$\frac{1}{2}$ B VII

BV BVII BV B II

B VII

B V _____

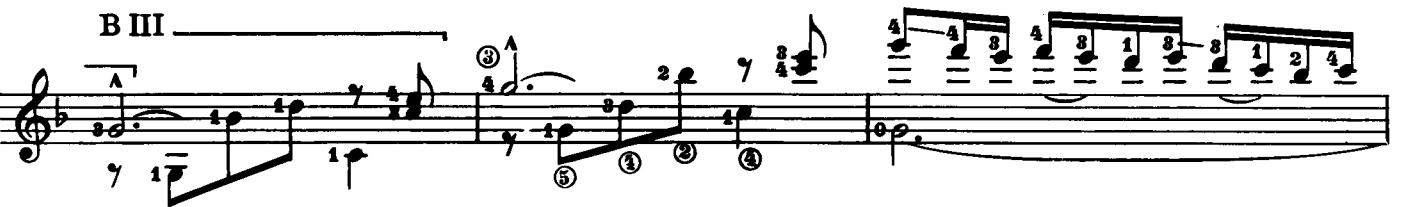
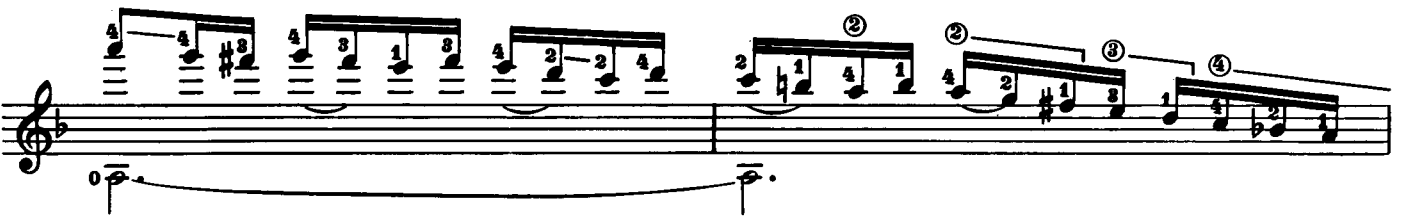
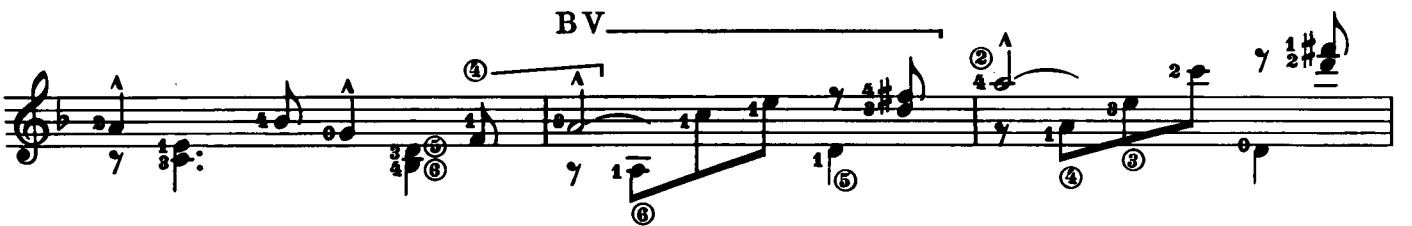
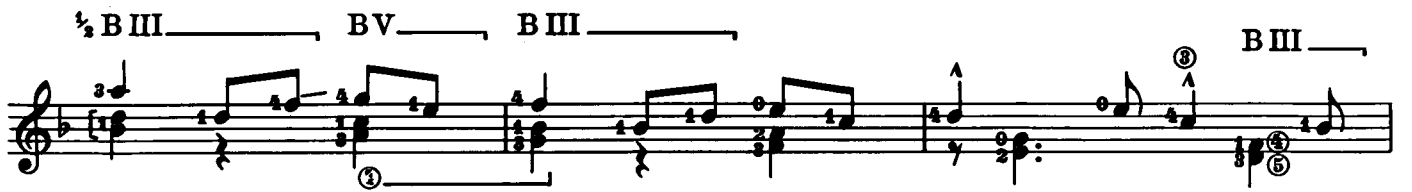
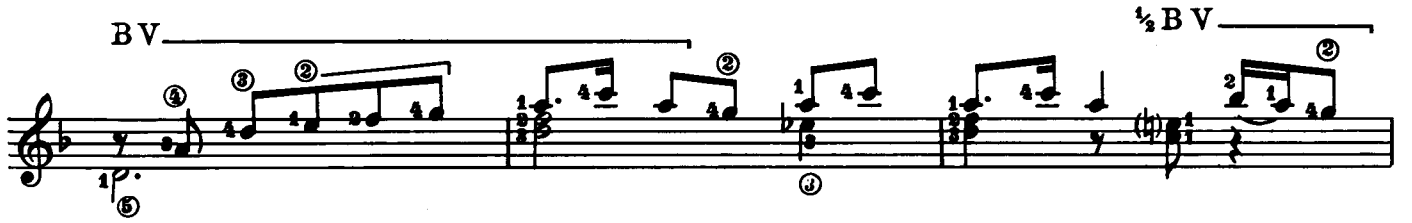
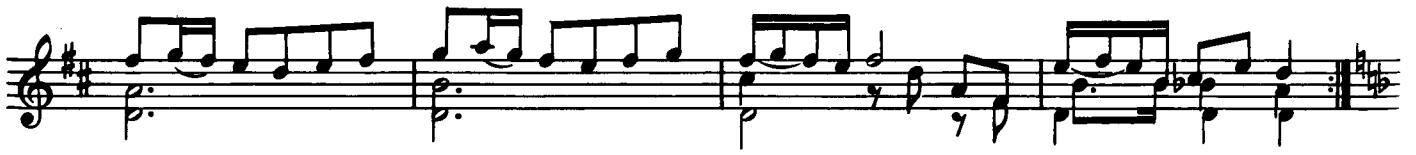

Più lento (*quasi liberamente*)

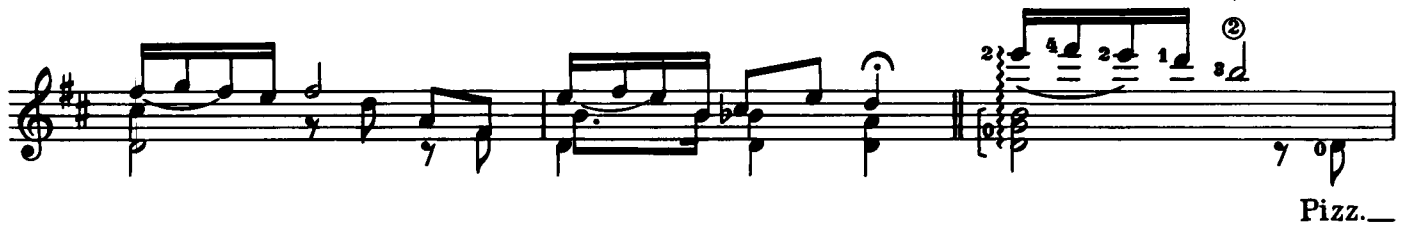

I Tempo

(♩ = 144)

B III

14

BI

B III

B II

BV

BIV

B II

B II

B II

1.

2.

$\frac{1}{2}$ BI — $\frac{1}{2}$ BIII mignolo

$\frac{1}{2}$ BII — $\frac{1}{2}$ BI — $\frac{1}{2}$ BIII mignolo $\frac{1}{2}$ BII —

BIII —

BI — BIII —

1. 2. BIII —

⑥ Re

(♩ = 152)

15

glissé

$\frac{1}{2}$ B II

$\frac{1}{2}$ B II

$\frac{1}{2}$ B V

Below the chord systems is a section with a multi-measure rest of 12 measures, divided into two 6-measure phrases. The first phrase is marked '1.' and the second '2.'. The notation includes various chord voicings and melodic fragments.

(♩ = 80)

16

B VIII — arm.12 — BVIII — arm.12 — BVIII, 1/2 B I

B II — BV

B III — B III

B III _____ B II _____

B II _____ B II _____ 1/2 B II,

1/2 B III _____

B V _____ B VII _____ B III _____

glissé 1/2 B I _____ B III _____ *glissé* 1/2 B I _____

glissé B II _____ *glissé* B II _____ B I _____

arm. 12

17 (♩ = 152)

p i m a m i i m

B II

B I

B II

BI

BV

BIV

BIII

BII

BI

BIV

B VII

$\frac{1}{2}$ B III mignolo

B II

B I

⑥ Re

(♩ = 168)

♩ BII

18

BVII BV BIII BI

BX BVIII BVI

BIV BII 1/2 BII

$\frac{1}{2}$ B II

B VII

B III

B II

aspro

B VII

1. 2.

Dal Sal ⊕

B II

5 arm.

(♩ = 168)

19

p p i m a m i a m i p i p

④ ③ ②

④ ③ ②

④ ③ ②

④ ③ ②

④ ③ ②

1 ⑤

1 ⑤

B V

B I

(♩. = 160)

20

$\frac{1}{2}$ B II

$\frac{1}{2}$ B II

$\frac{1}{2}$ B II $\frac{1}{2}$ B II $\frac{1}{2}$ B II

$\frac{1}{2}$ B II B II

$\frac{1}{2}$ B II BV B VI

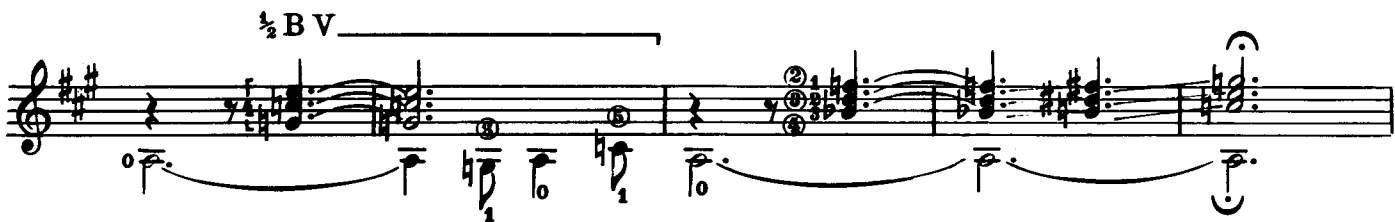
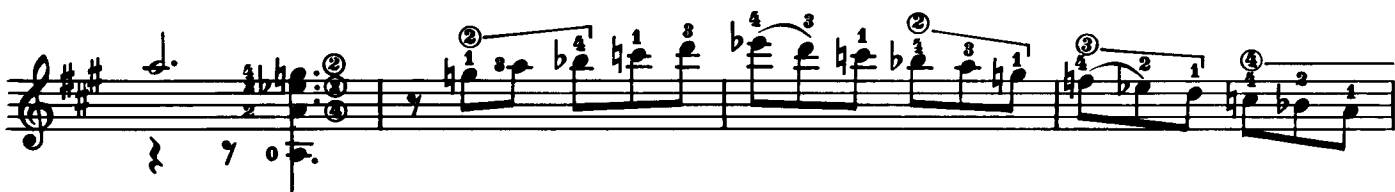
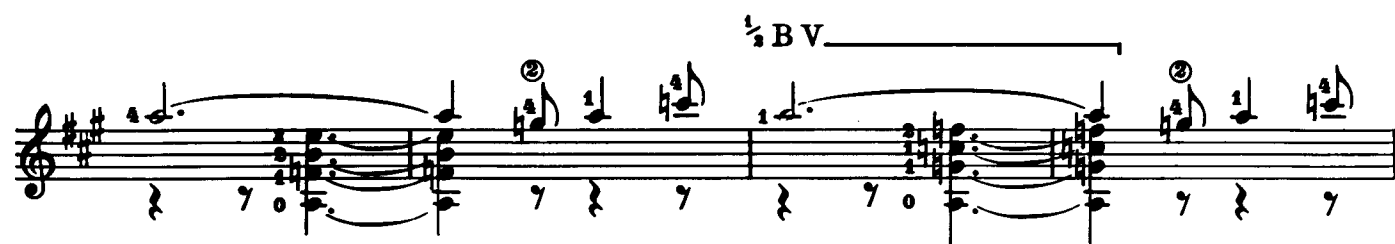

$\frac{1}{2}$ B II

$\frac{1}{2}$ B II

$\frac{1}{2}$ B II

$\frac{1}{2}$ B II

$\frac{1}{2}$ B II

$\frac{1}{2}$ B II

$\frac{1}{2}$ B II

$\frac{1}{2}$ B II

B II

$\frac{1}{2}$ B II

B V

B VI

4

$\frac{1}{2}$ BV

$\frac{1}{2}$ B II

$\frac{1}{2}$ B III

$\frac{1}{2}$ BV

BV

$\frac{1}{2}$ BX

$\frac{1}{2}$ BXIV

(♩ = 160)

21

B III

BI

B III

B IV

B V

rasgueado

½ BI

BI

1/2 BI BV

BVIII

BV

BVI BVII BVIII

B IX

rasgueado

B V

12 arm.

(♩ = 126)

$\frac{1}{2}$ B II

BIV BII

22

- Staff 1: B II
- Staff 2: 1/2 B II
- Staff 3: (No label)
- Staff 4: B II, 1/2 B II
- Staff 5: 1/2 B X mignolo, B VI, 1/2 B VIII mignolo, B IV
- Staff 6: 1/2 B VI mignolo, B II, B I, B I
- Staff 7: B IX, 1/2 B II, B IV
- Staff 8: B I

Più lento

rall:..... I Tempo

1/2 B II

B I

affrett:..... 1/2 B I

.....

glissé