

Exercises
and
Studies
for
the Guitar.
by
L. Schulz
J. G. Holm

207

The Indispensable

or.

Nine progressive Exercises

for the

Guitar

followed by

Three Studies

for

Advanced Performers

composed by

Leonard Schultz

London Op. 40

No. 1 For the first finger and thumb of the right hand.

Grave.

First and second fingers alternately.

No. 2. For the first finger and thumb. The first finger only to be used in 3 notes
Lento

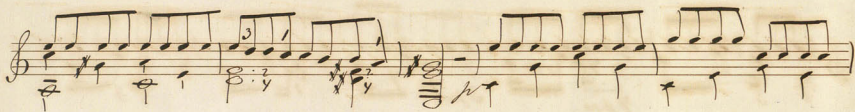

No. 3 For the thumb, first and third fingers.

No. 4. Allegretto moderato

Two empty musical staves at the bottom of the page, consisting of five lines each.

Nº 5. Allegro

N^o 6 Andante

3
ben marcato Al canto

Al canto

1

2
3

1

3 pos.
4 pos.

No. 1 Allegro

No: 8 Andante

for i poco cresc.

Decresc.

ritard a tempo

piv animato

5 pp. cresc. 10 pp. ritard.

No. 9 Allegretto

Handwritten signature or initials.

ritard ff

No. 11. Andante

V.D.

poco lento

6. mov.

1. mov.

3. mov.

3. mov.

Nº 12. Allegro maestoso

- Staff 1: Includes fingering numbers 3, 2, 4, 1, 3, 5, 3, 2.
- Staff 2: Includes a triplet instruction '3'.
- Staff 3: Includes fretting instructions '9 pos.', '1 pos.', '5 pos.', and '3'.
- Staff 4: Includes fretting instructions '7 pos.', '5 pos.', and '3 pos.'.
- Staff 5: Includes the instruction 'Poco' and fretting instructions '3 pos.' and '5 pos.'.
- Staff 6: Includes fretting instructions '7 pos.', '9 pos.', '8 pos.', and '7 pos.'.
- Staff 7: Includes fretting instructions '5 pos.', '3 pos.', and '2'.
- Staff 8: Includes the instruction 'Decresc.' and fretting instructions '2' and '3'.

ritard.

a tempo

dim.

E. S.

Fine

Etude pour la Pedale Juste par J. Becker, Schenk

C Dur

A. Mol.

G Dur

C. Mol.

D Dur

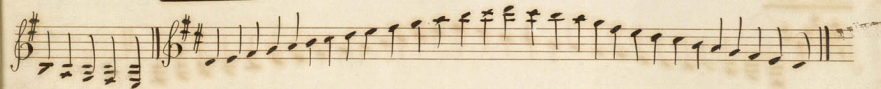

A. Mol.

A. Dur.

Fis Mol.

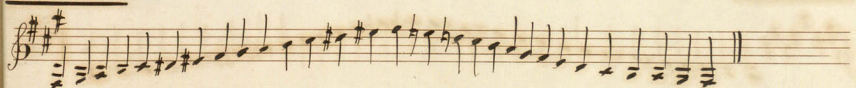

C Dur

Cis Mol

A Dur

Gis Mol

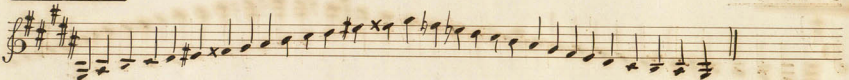

Fis Dur

Des Mol

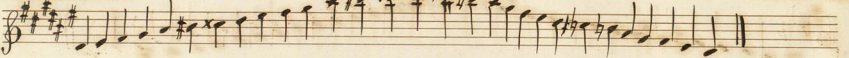

Cis Dur

Cis Mol

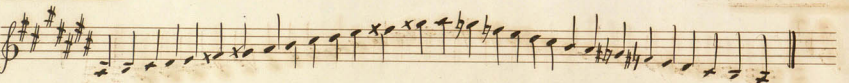

F Dur.

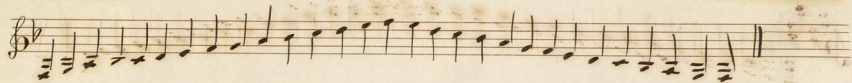

D Mol.

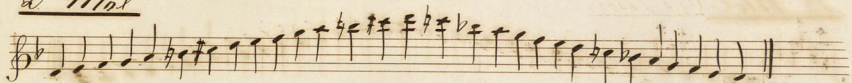

B Dur.

G Mol.

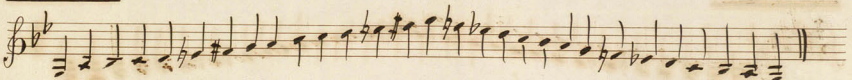

E Dur.

C Mol.

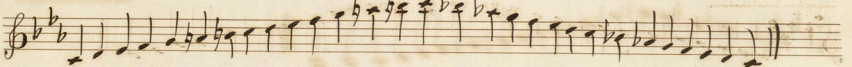

A Dur.

F Mol.

